

Test Report

Report No. : 1813C60069612801

Applicant : XXXXXXXXXXXXXXXXXXXXXXXXXXXXXXXX CO., LTD

Address : XX
XXX
XXX China (Zip Code: 528429)

Product Name : Magnetic Wallet

Report Date : 2026-03-05



Shenzhen Anbotek Compliance Laboratory Limited



Test Report

Report No.: 1813C60069612801

Page 2 of 8

Applicant : XXXXXXXXXXXXXXXXXXXXXXXXXXXXXXXX CO., LTD
Address : XX
XXXXXXXXXXXXXXXXXXXXXXXXXXXXXXXXXXXXX China (Zip Code: 528429)

The submitted sample and sample information was/were submitted and identified by/on the behalf of the client

Sample Name : Magnetic Wallet
Test Model No. : MW600
Manufacturer : XXXXXXXXXXXXXXXXXXXXXXXXXXXXXXXX CO., LTD
Sample Received Date : 2026-02-10
Testing Period : 2026-02-10~2026-03-05

Test Requested	Conclusion
1. Lead Content (Pb) - US California Proposition 65	Pass
2. Cadmium Content (Cd) - US California Proposition 65	Pass
3. Phthalates (DBP, BBP, DEHP, DnHP, DINP, DIDP) - US California Proposition 65	Pass

Edited by Beryl Jian Reviewed by Rosy Zhao Authorized Signatory Zoe Zheng



Test Report

Report No.: 1813C60069612801

Page 3 of 8

Tested Sample/Part Description:

- 1# Black leather + black leather mixed
- 2 Black woven fabric
- 3 Transparent plastic sheet
- 4 White translucent plastic sheet
- 5# White paper sheet + white paper sheet mixed

1.

Test Result(s):

Lead Content (Pb) - US California Proposition 65

Refer to IEC 62321-5:2013, analysis was performed by ICP-OES.

Lead content in other materials

Test Item(s)	Result Unit (mg/kg)			MDL Unit (mg/kg)	Reference Limit Unit (mg/kg)
	1#	2	3		
Lead (Pb)	N.D.	N.D.	N.D.	2	100

Test Item(s)	Result Unit (mg/kg)		MDL Unit (mg/kg)	Reference Limit Unit (mg/kg)
	4	5#		
Lead (Pb)	N.D.	N.D.	2	100

Note:

- MDL = Method Detection Limit
- N.D. = Not Detected (<MDL)
- mg/kg = ppm = parts per million

2.

Test Result(s):

Cadmium Content (Cd) - US California Proposition 65

Refer to IEC 62321-5:2013, analysis was performed by ICP-OES.

Test Item(s)	Result Unit (mg/kg)			MDL Unit (mg/kg)	Reference Limit Unit (mg/kg)
	1#	2	3		
Cadmium (Cd)	N.D.	N.D.	N.D.	2	300

Test Report

Report No.: 1813C60069612801

Page 4 of 8

Test Item(s)	Result Unit (mg/kg)		MDL Unit (mg/kg)	Reference Limit Unit (mg/kg)
	4	5#		
Cadmium (Cd)	N.D.	N.D.	2	300

Note:

- MDL = Method Detection Limit
- N.D. = Not Detected (< MDL)
- mg/kg = ppm = parts per million

3.

Test Result(s):

Phthalates - US California Proposition 65

Refer to CPSC-CH-C1001-09.4, analysis was performed by GC-MS.

Test Item(s)	Result Unit (%)		MDL Unit (%)	Reference Limit Unit (%)
	1#	2		
Dibutyl phthalate (DBP)	N.D.	N.D.	0.0050	0.1
Benzylbutyl phthalate (BBP)	N.D.	N.D.	0.0050	0.1
Bis(2-ethylhexyl) phthalate (DEHP)	N.D.	N.D.	0.0050	0.1
Di-n-hexyl phthalate (DnHP)	N.D.	N.D.	0.0050	0.1
Di-'isononyl' phthalate (DINP)	N.D.	N.D.	0.0050	0.1
Di-isodecyl phthalate (DIDP)	N.D.	N.D.	0.0050	0.1

Test Item(s)	Result Unit (%)		MDL Unit (%)	Reference Limit Unit (%)
	3	4		
Dibutyl phthalate (DBP)	N.D.	N.D.	0.0050	0.1
Benzylbutyl phthalate (BBP)	N.D.	N.D.	0.0050	0.1
Bis(2-ethylhexyl) phthalate (DEHP)	N.D.	N.D.	0.0050	0.1
Di-n-hexyl phthalate (DnHP)	N.D.	N.D.	0.0050	0.1
Di-'isononyl' phthalate (DINP)	N.D.	N.D.	0.0050	0.1
Di-isodecyl phthalate (DIDP)	N.D.	N.D.	0.0050	0.1

Test Item(s)	Result Unit (%)	MDL Unit (%)	Reference Limit Unit (%)
	5#		
Dibutyl phthalate (DBP)	N.D.	0.0050	0.1
Benzylbutyl phthalate (BBP)	N.D.	0.0050	0.1



Test Report

Report No.: 1813C60069612801

Page 5 of 8

Test Item(s)	Result Unit (%)	MDL Unit (%)	Reference Limit Unit (%)
	5#		
Bis(2-ethylhexyl) phthalate (DEHP)	N.D.	0.0050	0.1
Di-n-hexyl phthalate (DnHP)	N.D.	0.0050	0.1
Di-'isononyl' phthalate (DINP)	N.D.	0.0050	0.1
Di-isodecyl phthalate (DIDP)	N.D.	0.0050	0.1

Note:

- MDL = Method Detection Limit
- N.D. = Not Detected (< MDL)
- % = percentage by weight

Remark

-#As per client request, the sample(s) were tested in a mixed form. The test results do not represent the content of any single material in the mixed tested sample(s).

Photo(s) of the tested component(s)



lian
ote
Safety
over

Test Report

Report No.: 1813C60069612801

Page 6 of 8



Test Report

Report No.: 1813C60069612801

Page 7 of 8

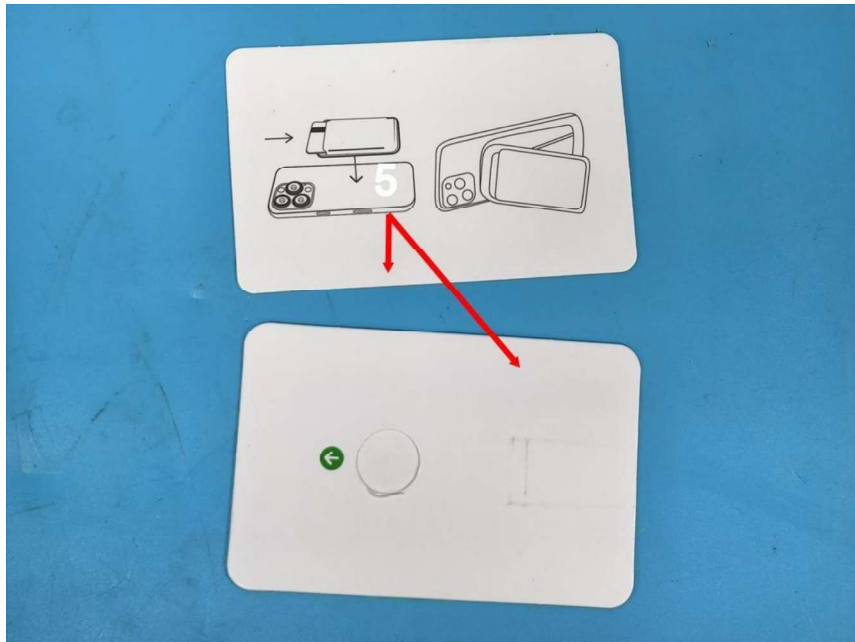

Shenzhen Anbotek Compliance Laboratory Limited

Test Report

Report No.: 1813C60069612801

Page 8 of 8

*** End of Report ***

The test report is effective only with both signature and specialized stamp. The result(s) shown in this report refer only to the sample(s) tested. Without written approval of Anbotek, this report can't be reproduced except in full. The data in this report will be synchronized with the corresponding national market supervision and management departments and cross-border e-commerce platforms as required by regulatory agencies.

Shenzhen Anbotek Compliance Laboratory Limited

Testing Laboratory Address: Sogood Industrial Zone Laboratory & 1/F. of Building D, 4/F. of Building A, Sogood Science and Technology Park, Sanwei Community, Hangcheng Subdistrict, Bao'an District, Shenzhen, Guangdong, China.

